Using two lithium pack batteries in parallel

Overview

Can you connect two lithium batteries in parallel?

Yes, you can connect two lithium batteries in parallel to increase capacity while maintaining voltage. Ensure both batteries have identical voltage, capacity, and state of charge to prevent imbalances. Use proper wiring, fuses, and a battery management system (BMS) to mitigate risks like overheating or uneven current flow.

Why should you connect a lithium battery pack in series or parallel?

Connecting together well-matched lithium battery packs in series or parallel allows increasing capacity or voltage compared to using just a single pack. Pay special attention to safety. Following best practices during mechanical and electrical integration keeps your custom battery banks running optimally.

How many amps can a lithium battery supply in a parallel connection?

Check here. Parallel connections keep voltage constant but sum amp-hour capacities. For example, two 12V 100Ah lithium batteries in parallel provide 12V 200Ah. However, even slight voltage mismatches (≥0.2V) cause dangerous cross-currents—a 12.8V and 13.0V battery can exchange 10A+ at connection, overheating terminals.

How do you use a parallel battery?

Use a calibrated torque wrench and anti-oxidation compound. Parallel battery connections combine two or more batteries to increase capacity (Ah) while maintaining the same voltage. Safe setups require identical batteries matched in voltage, chemistry, and age, secured with equal-length cables to prevent imbalance.

Using two lithium pack batteries in parallel

How to Safely Charge Lithium Batteries in ...

Learn safe and efficient parallel battery charging for lithium packs. Avoid overheating, imbalance, and risks with proper tools and best ...

How To Connect Two 12V Batteries In Parallel? Expert Guide ...

Connecting two 12V batteries in parallel involves linking their positive terminals together and their negative terminals together, maintaining the voltage at 12 volts while ...

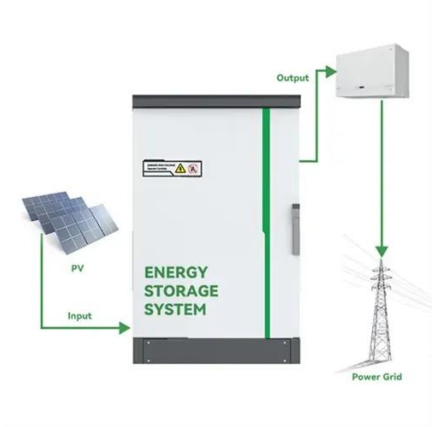

How to Connect Batteries in Parallel

Lithium batteries are everywhere these days. In this blog post, we explore how to connect batteries in parallel to ensure safety and ...

How to Put 2 Battery Packs Together?

In this comprehensive guide, I'll explain step-by-step how to properly connect two battery packs in series or parallel to create a safe, ...

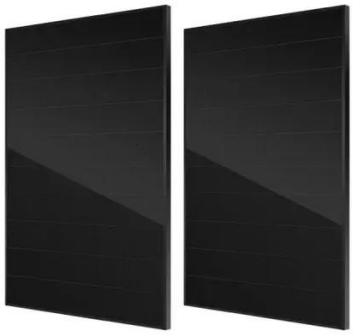

[How to Connect Two Batteries in Parallel?](#)

Learn how to connect two batteries in parallel, increase capacity, and avoid common mistakes. Perfect for DIY enthusiasts and ...

[How to Balance Lithium Batteries with Parallel BMS?](#)

By connecting two or more lithium batteries with the same voltage in parallel, the resulting battery pack retains the same nominal voltage but boasts a higher Ah capacity. For ...

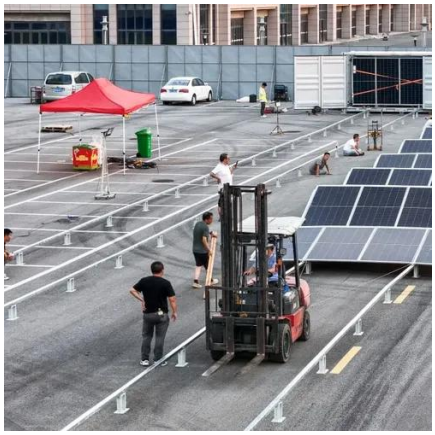

[How to Connect Lithium Batteries in Parallel?](#)

The answer is: connecting lithium-ion batteries in parallel means connecting the positive terminals of multiple batteries to the ...

[Can I parallel multiple Lithium Battery Packs?](#)

The short answer is yes, you can parallel multiple lithium battery packs. However, there are several factors you need to consider to ensure a safe and efficient operation. One of ...

Connecting Lithium Batteries in Parallel

In conclusion, connecting lithium batteries in parallel can significantly enhance the overall capacity and current output of your ...

Connecting Lithium Batteries in Parallel

Learn how to effectively connect lithium batteries in parallel with our comprehensive guide. Increase capacity and power output for ...

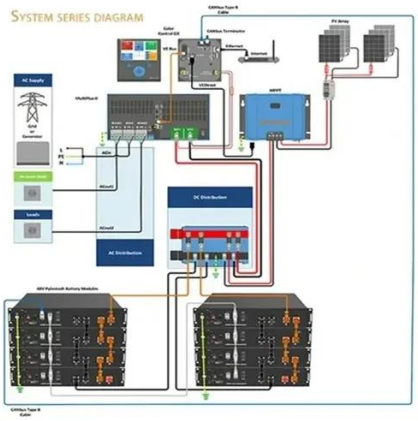

How To Make A Parallel Battery Connection Safely?

How to Connect Batteries in Parallel

Lithium batteries are everywhere these days. In this blog post, we explore how to connect batteries in parallel to ensure safety and reliability of your battery system.

Parallel battery connections combine two or more batteries to increase capacity (Ah) while maintaining the same voltage. Safe setups require identical batteries matched in ...

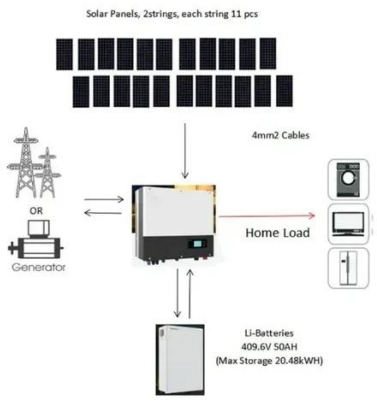

[How to Safely Charge Lithium Batteries in Parallel]

Learn safe and efficient parallel battery charging for lithium packs. Avoid overheating, imbalance, and risks with proper tools and best practices.

[How To Charging Two Batteries In Parallel?]

In this guide, we'll show you how charging two batteries in parallel works and explain the important things you need to know to do it ...

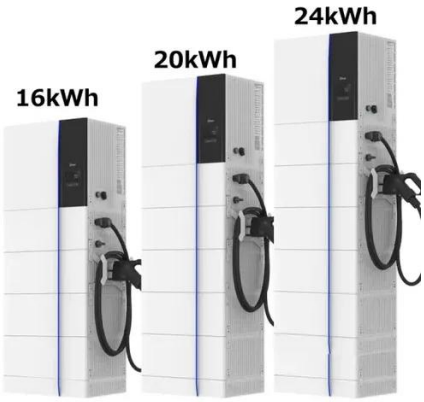

batteries

I have two lithium battery packs with separate BMS, Can I connect the packs in parallel, will the BMS get damaged or will something happen? 12v 10ah battery pack, I have ...

[How to Connect Lithium Batteries in Parallel?]

The answer is: connecting lithium-ion batteries in parallel means connecting the positive terminals of multiple batteries to the positive terminals and the negative terminals to ...

Can You Safely Connect Two Lithium Batteries in Parallel?

Yes, you can connect two lithium batteries in parallel to increase capacity while maintaining voltage. Ensure both batteries have identical voltage, capacity, and state of charge to prevent ...

3. Battery bank wiring

Battery bank wiring matters It matters how a battery bank is wired into the system. When wiring a battery bank, it is easy to make a ...

Safety Tips for Connecting Batteries in Series ...

Ensure safety when connecting a battery in series and parallel. Learn about risks like overcharging, thermal runaway, and ...

Charging Lithium Batteries in Parallel: A ...

Lithium batteries have become a popular choice for many electronic devices and electric vehicles due to their lightweight, high ...

How to Balance Lithium Batteries with Parallel ...

By connecting two or more lithium batteries with the same voltage in parallel, the resulting battery pack retains the same nominal ...

How to Connect Two Batteries in Parallel?

Learn how to connect two batteries in parallel, increase capacity, and avoid common mistakes. Perfect for DIY enthusiasts and tech lovers. Get started today!

Can You Join 2 Lithium Batteries Together? , Redway Tech

Yes, you can join two lithium batteries together, but it's essential to ensure they are of the same type, capacity, and voltage. Connecting batteries in parallel increases capacity ...

How to Put 2 Battery Packs Together?

In this comprehensive guide, I'll explain step-by-step how to properly connect two battery packs in series or parallel to create a safe, higher-performance battery bank for your ...

Connecting (And Using) High-Capacity ...

For those willing to put some elbow grease into it, there is an almost unlimited supply of 18650 lithium ion batteries around for cheap (or ...

Can I parallel multiple Lithium Battery Packs?

The short answer is yes, you can parallel multiple lithium battery packs. However, there are several factors you need to consider to ...

Connecting Lithium Batteries in Parallel

Learn how to effectively connect lithium batteries in parallel with our comprehensive guide. Increase capacity and power output for your battery system.

[Step Guide] How to Solder Multiple Lithium ...

Learn step-by-step how to solder lithium batteries in series or parallel safely and effectively with this detailed, hands-on guide.

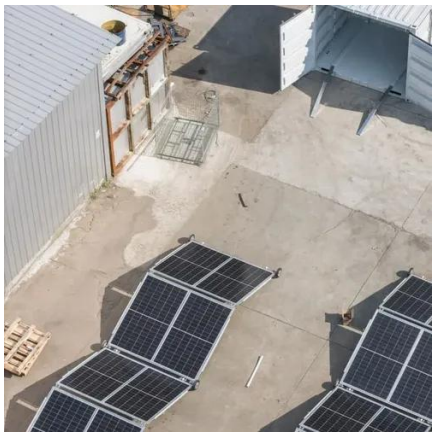

Contact Us

For inquiries, pricing, or partnerships:
https://zawojesolina.pl
Phone: +48 22 173 6647
Email: info@zawojesolina.pl

Scan QR code for WhatsApp.