Instructions for using IP65 network rack

Overview

In this guide, we’ll see the tools you’ll need, the best and proven practices for server rack setup and network rack setup, and the detailed steps you’ll need to follow to achieve an efficient and future-proof infrastructure.

In this guide, we’ll see the tools you’ll need, the best and proven practices for server rack setup and network rack setup, and the detailed steps you’ll need to follow to achieve an efficient and future-proof infrastructure.

Today's video is the final video in a 3 part series where I cover how to plan, implement and install a new home network. If you are building a home, make sure you check out this entire series to learn my pro tricks for planning your low voltage network cabling in your new construction home.more.

Whether you’re into setting up a server rack at home or planning a bigger project, knowing the steps helps. In this blog, you’ll get a clear idea about it. You’ll learn the gear, the layout, and how to keep it neat. If you’ve asked, “How to set up a rack server with Windows” or “How to properly set.

In this guide, we’ll see the tools you’ll need, the best and proven practices for server rack setup and network rack setup, and the detailed steps you’ll need to follow to achieve an efficient and future-proof infrastructure. A standard rack server is usually used to house and organize different.

That rack (or racks) serves as the consolidation point for your network and can be quite a bit of fun to plan out for your install. That same rack can become the source of frustration and the stuff of nightmares if you plan it all wrong, however! In this blog, we will cover: What is a server and/or.

Most IT equipment is nominally 19 inches wide (including mounting hardware) and follows a standard set by the Electronics Industry Alliance (EIA) and now maintained by the Electronic Components Industry Association (ECIA). The current 19-inch rack standard is called EIA-310-E, which is essentially.

Review the documentation that comes with the rack cabinet for safety and cabling information. Before you install the server in a rack cabinet, review the following guidelines: Two or more people are required to install devices 2U or larger in a rack

cabinet. Make sure that the room air temperature.

Instructions for using IP65 network rack

Rack-Basics-White-Paper-English

At the most basic level, a rack consists of two or four vertical mounting rails and the supporting framework required to keep the rails in place. The rails and framework are typically made of ...

Network Rack Installation 101 - VCELINK

In this guide, we'll see the tools you'll need, the best and proven practices for server rack setup and network rack setup, and the detailed steps you'll need to follow to ...

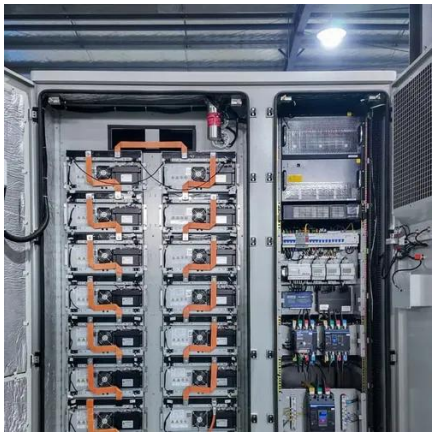

How To Wire a Server and Network Rack , Tips

Discover rack unit sizing, cable management, labeling, bonding, and grounding for optimal performance and reliability.

Inside Ip65 Network Rack: Standards, Properties, and How It ...

A IP65 network rack is a ruggedized enclosure designed to protect sensitive networking equipment--such as servers, switches, routers, and patch panels--in environments where ...

[IEC (IP) and NEMA Rated Enclosures , Eaton]

IEC (IP) and NEMA Rated Enclosures A Guide to Server and Network Cabinet Standards Rack enclosures are rated based on their suitability for certain applications and the degree to which ...

[NetShelter 9000 Series Rack PDU]

Set up network functionality for this Host Rack PDU as specified in the Establish Network Settings section. The Host PDU will automatically discover any Guest PDUs connected through the A ...

[New Home Network Rack and APs Installation]

Today's video is the final video in a 3 part series where I cover how to plan, implement and install a new home network.

[Network Rack Installation 101: Basics You Need to ...]

Read the article to know the basics of network rack installation, from choosing the right rack type to cable management and ...

Outdoor Pole Mount Rack - Weatherproof Network ...

Unisol pole mount rack offers secure, weatherproof protection for outdoor telecom, Smart City, and IT setups. IP-rated and easy to install.

Industrial-Grade IT Racks , Eaton

Need Help Finding an Industrial-Grade Network or Server Rack? Tripp Lite carries a broad range of floor-standing and wall mount rack enclosures. Whether you need server racks for a data ...

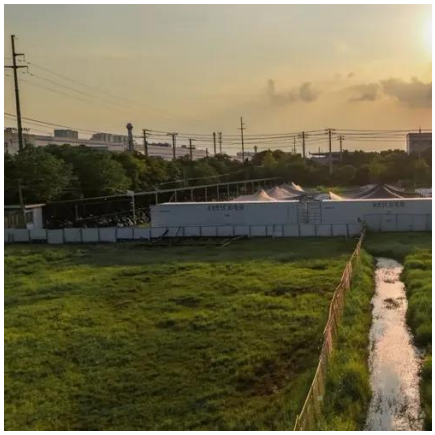

rack ip65: Waterproof Racks for Outdoor Use

Find durable rack ip65 solutions for outdoor environments. Explore waterproof, dustproof enclosures with corrosion resistance and heavy-duty builds. Click to discover top ...

IT rack systems

With our flexible system solutions, you will find the perfect rack for your individual requirements, covering all network applications, large and small.

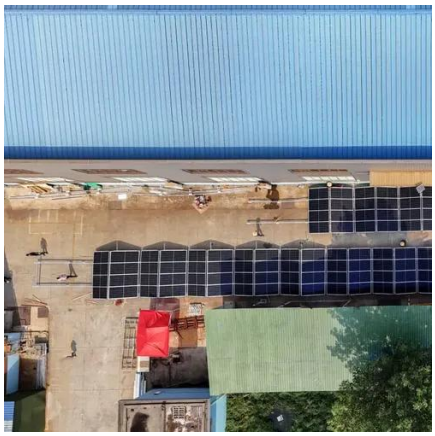

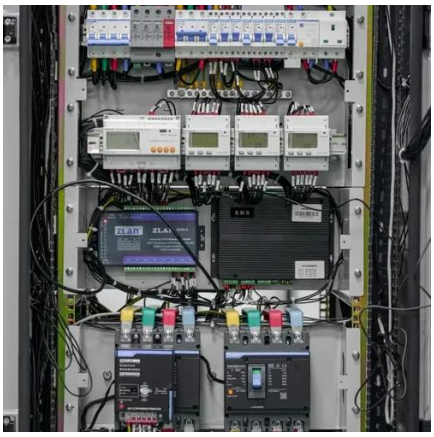

[12U 600mm Wide x 600mm Deep IP65 Wall Mount Outdoor Cabinet]

AZE's IP65 Outdoor Wall Mount Server Rack Cabinets are designed to protect your sensitive network equipment from harsh environments,with 6U,9U,12U,15U and 18U available.

[Network Rack Installation 101: Basics You Need to Know]

Read the article to know the basics of network rack installation, from choosing the right rack type to cable management and maintenance tips.

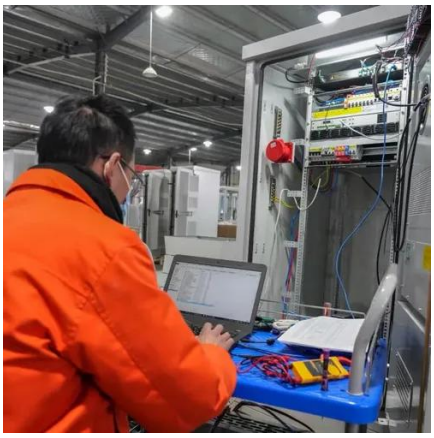

[IRACK Enclosures - Designer, Manufacturer of Network Racks, ...]

Welcome to iRack Enclosures, your go-to manufacturer for top-tier network and server racks. As a trusted leader in the industry, we provide innovative and reliable solutions to meet all your IT ...

[Rack installation instructions]

Review the documentation that comes with the rack cabinet for safety and cabling information. Before you install the server in a rack cabinet, review the following guidelines:

Outdoor Enclosures , NEMA-Rated Telecom ...

AZE is proud to offer an extensive line of outdoor communication enclosures, outdoor server cabinets, outdoor network rack, data,telecom, electrical, ...

Network Rack Installation 101 - VCELINK

In this guide, we'll see the tools you'll need, the best and proven practices for server rack setup and network rack setup, and the ...

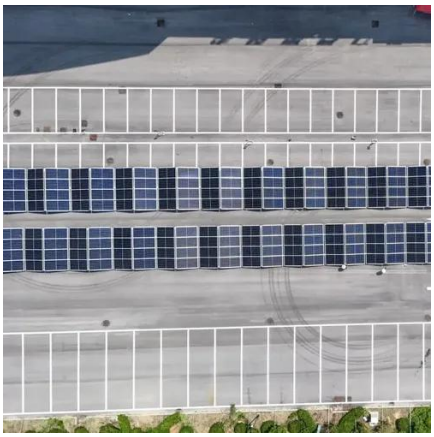

Electriduct IP55 Rack Outdoor Network Cabinets

For outdoor server and network applications, the weatherproof rack cabinet is designed to protect equipment from water, environmental elements, and ...

Switched Rack PDU Online Guide

The American Power Conversion (APC®) Switched Rack Power Distribution Unit (PDU) is a stand-alone, network-manageable device that monitors current and allows programmable ...

Emerson Network Power

Read all safety, installation and operating instructions before installing the Emerson Network Power MPH2 rack power-distribution unit (PDU). Adhere to all warnings on the unit and in this ...

Contact Us

For inquiries, pricing, or partnerships:
https://zawojesolina.pl
Phone: +48 22 173 6647
Email: info@zawojesolina.pl

Scan QR code for WhatsApp.