# Cost of a 10kW server rack in a Southeast Asian factory

## Overview

While a standard rack uses 7-10 kW, an AI-capable rack can demand 30 kW to over 100 kW, with an average of 60 kW+ in dedicated AI facilities. This article provides a condensed analysis of these costs, key efficiency metrics, and optimization strategies.

While a standard rack uses 7-10 kW, an AI-capable rack can demand 30 kW to over 100 kW, with an average of 60 kW+ in dedicated AI facilities. This article provides a condensed analysis of these costs, key efficiency metrics, and optimization strategies.

Electricity tariffs (kWh rates), demand charges, cooling loads, backup systems, and infrastructure losses. Why is Southeast Asia/Malaysia/China unique?

High humidity and heat drive cooling costs up; tariffs differ widely (China’s industrial rates vs Malaysia’s subsidized structures). What’s a.

While a standard rack uses 7-10 kW, an AI-capable rack can demand 30 kW to over 100 kW, with an average of 60 kW+ in dedicated AI facilities. This article provides a condensed analysis of these costs, key efficiency metrics, and optimization strategies. Data center power density, measured in.

Get detailed info about Data center cost as per no. of racks and all others information like total it load in MW, area required (sqft), IBMS load, required cooling load, UPS sizing & DG sizing Enter below No. of racks required (for ex. 1,2,10,20), so we can send quotation accordingly. Get detailed.

Start by identifying the total power consumption of all equipment in a rack — including servers, switches, storage, and other components. Use: Once you have the power consumption of each rack in watts (W), convert it to kilowatt-hours (kWh), which is the standard unit for measuring electricity.

Server racks play a crucial role in ensuring that your servers, networking equipment, and other critical devices are housed securely and efficiently. With various types of server racks available in the market, understanding their features, prices, and applications can help you make informed.

Rack-optimized HPE ProLiant Gen10 servers are next-generation servers that you can confidently deploy for virtualization, database, or high-performance computing. These workhorse servers are designed for diverse workloads and environments, offering outstanding agility and flexibility for enhanced.

## Cost of a 10kW server rack in a Southeast Asian factory

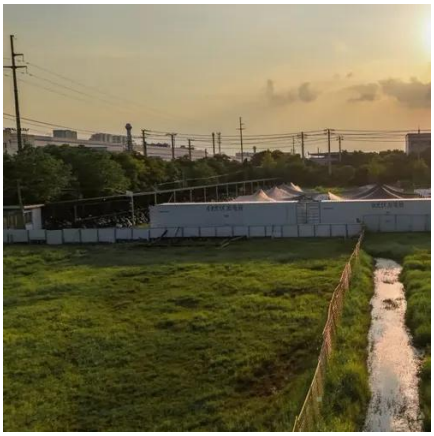

How much does IT cost to build a server rack?

Building a server rack typically costs between $5,000 and $50,000+ depending on hardware specifications, scalability needs, and redundancy requirements. Entry-level racks with basic ...

Data Center Rack and Stack Cost Guide for U.S.

Explore our comprehensive Data Center Rack and Stack Cost Guide, offering insights into pricing for rack installation cable management, and more.

How Much Power Does a Server Rack Consume

What Factors Influence a Server Rack's Power Consumption? Server rack power consumption depends on hardware type (CPU/GPU intensity), workload demands (idle vs. peak usage), ...

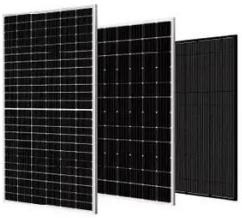

The square-foot race for AI space: Physical ...

To keep pace with the evolving demand for data, hyperscale data centers must adapt. The profound impact on AI buildouts translates ...

Colocation Server Singapore , Best Colocation ...

What we have? The best infrastructure data center and hosted in Singapore. Server space and rack space rental for you, find out more on server ...

Data Center Rack and Stack Cost Guide for U.S. Companies in ...

This guide will explore the cost breakdown for rack and stack solutions, factors that influence pricing, and how companies can optimize their setup costs for maximum efficiency.

Guide to Calculating Power Consumption Costs per Rack in Data ...

Check your electricity bill or contact your utility provider to find out the cost of electricity per kWh. This rate may vary depending on factors such as location, time of day, and your agreement ...

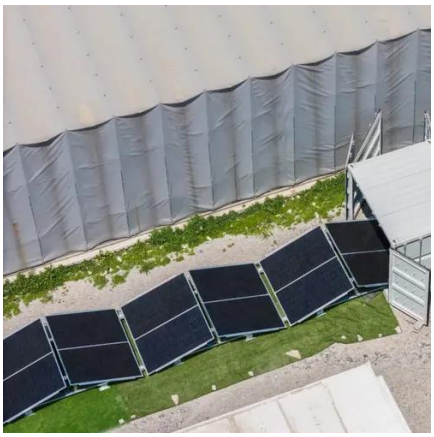

Data Center Rack Power Costs: A Condensed Analysis

Analyze the rising Data Cener Rack Power Costs driven by AI. This article breaks down consumption, PUE's role, and provides cost estimates.

Data Center Power Cost in Southeast Asia & China: Tariffs, ...

Metrics That Define Efficiency and Cost Efficiency metrics like PUE (Power Usage Effectiveness) and DCiE (Data Center Infrastructure Efficiency) directly translate into money ...

Colocation Pricing Guide

Navigate the complexities of colocation pricing with our comprehensive guide. Uncover factors of colocation costs to get the best deal.

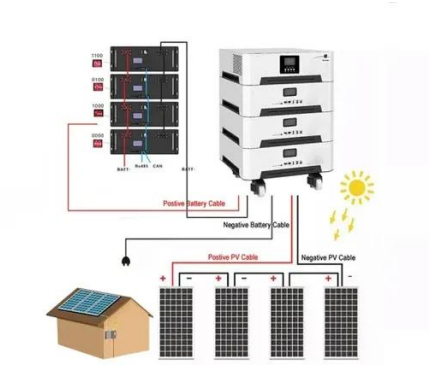


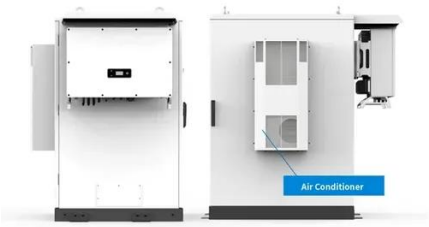


Eaton SRCOOL5KWRM42U 5.5kW Self-Cooling ...

Engineered for edge data centers, small server rooms, retail IT spaces, and light industrial environments, this 42U rack enclosure integrates a factory ...

Manufacturing Industry in Southeast Asia 2024 - ...

ASEAN's manufacturing industry is projected to grow from $1.7T in 2018 to $2.3T by 2029, playing an important role in global supply ...

[Power Rack Consumption Calculator]

Calculating the power consumption of power racks, especially in data centers, is crucial for managing energy costs, ensuring the infrastructure supports the power demand, ...

[Cost-Benefit Analysis of Deploying C& I ESS in Southeast Asian ...]

[China Server Rack, Server Rack Wholesale, Manufacturers, ...]

China Server Rack wholesale - Select 2026 high quality Server Rack products in best price from certified Chinese Network manufacturers, X Rack suppliers, wholesalers and factory on Made ...

[rack-servers , HPE ASIA Store]

Find an authorized reseller, service provider, or support partner to get a quote.

C& I ESS cost-benefit analysis in Southeast Asia: reduce electricity bills, achieve peak shaving & TOU arbitrage, enhance grid stability and renewable ROI.

[Manufacturing & Sourcing in Southeast Asia: Industries, Trends, and ]

Summary Southeast Asia gains much attention as foreign companies look for alternative supply markets to ...

**Server Rack**

Server racks come in various types and dimensions, depending on the specific needs and the sizing of the equipment that will be mounted on it. ...

[Data Center Rack Power Costs: A Condensed ...]

While a standard rack uses 7-10 kW, an AI-capable rack can demand 30 kW to over 100 kW, with an average of 60 kW+ in dedicated ...

[Leading 10 Server Rack Manufacturers & Suppliers ...]

This post lists 10 top network cabinet manufacturers and suppliers in mainland China. Take a look at their list and obtain detailed ...

[Why Southeast Asia is the Next Global Factory]

Key Takeaways: Global Shifts: China's rising costs and geopolitical risks are pushing manufacturers to look elsewhere. Southeast Asia's Edge: It's got affordability, trade ...

[Server Rack Singapore: Largest Server Rack Store. Discounted ...]

Cost-Effectiveness: Compare prices from different vendors to find the best value. By carefully selecting and implementing server racks, businesses in Singapore can establish a robust and ...

**SRT10KRMXLT**

Schneider Electric USA. SRT10KRMXLT - APC Smart-UPS On-Line, 10kVA/10kW, Rackmount 6U, 208V, 4x L6-20R+2x L6-30R NEMA outlets, Network Card+SmartSlot, Extended runtime, ...

[How do you calculate server rack power?]

How do you calculate server rack power? Server rack power calculation involves summing the power consumption of all devices in the rack, adjusting for efficiency and redundancy, and ...

[Data Center Cost Per Rack / KW / MW / SQFT / Cooling / DG]

Find breakdown of Data center cost per racks unit, sqft and KWH, MWH, Cooling, DG & UPS from our data center cost calculator for small data center like edge and micro data center or ...

[kW per Rack Explained: Optimize Colocation Power & Costs]

Learn how kW per rack impacts colocation pricing, energy efficiency, and performance. Discover best practices to manage power, reduce costs, and future-proof your IT ...

[How Much Does a Rack in a Data Center Cost?]

Rack Installation & Setup Costs In addition to the rack hardware, there are also costs associated with properly installing and setting up a rack in a data center facility: Rack Mounting - It ...

[What Are the Best Server Rack Cooling Solutions for High ...]

High-density server rack cooling solutions include liquid cooling, rear-door heat exchangers, containment systems, in-row cooling, and immersion cooling. These systems ...

[Wholesale Server Racks from Manufacturers, Server Racks ...]

Source over 855 server racks for sale from manufacturers with factory direct prices, high quality & fast shipping.

[Server Rack Prices: Your Complete Guide to Options and Costs]

Server racks play a crucial role in ensuring that your servers, networking equipment, and other critical devices are housed securely and efficiently. With various types of ...

[Securing a 10kW server rack with UPS, coworker says a UPS ...]

I'm tasked with finding a UPS solution for our company's server rack. Adding up the servers' power consumption from what their PSUs are capable of I got to around 10kW. So this means ...

[10KW On-Grid Solar Power System In Southeast Asia]

We're well-known as one of the leading 10kw on-grid solar power system in southeast asia manufacturers and suppliers in China. Please rest assured ...

Eaton SRCOOL5KWRM42U 5.5kW Self-Cooling 42U Server Rack...

Engineered for edge data centers, small server rooms, retail IT spaces, and light industrial environments, this 42U rack enclosure integrates a factory-installed 5.5kW (18,766 BTU) air ...

## Contact Us

For inquiries, pricing, or partnerships:
https://zawojesolina.pl
Phone: +48 22 173 6647
Email: info@zawojesolina.pl

Scan QR code for WhatsApp.